

# Elle Laisse

Coline Rio

MDS

**Béton...** ♩ = 140

### Couplet 1

### Refrain 1

40

## Couplet 2

45 

50

Exercise 50 is a short piece in G major, 2/4 time. It consists of five measures. The first measure contains a quarter note G4, a dotted quarter note A4, and a slur over the eighth notes B4 and C5. The second measure contains a quarter note B4, a dotted quarter note C5, and a slur over the eighth notes D5 and E5. The third measure contains a quarter note C5, a dotted quarter note B4, and a slur over the eighth notes A4 and G4. The fourth measure contains a quarter note B4, a dotted quarter note A4, and a slur over the eighth notes G4 and F#4. The fifth measure contains a quarter note A4, a dotted quarter note G4, and a slur over the eighth notes F#4 and E5.

55 

## Refrain 2

65

12 8

*mf*

88

### Couplet 3

93

98 

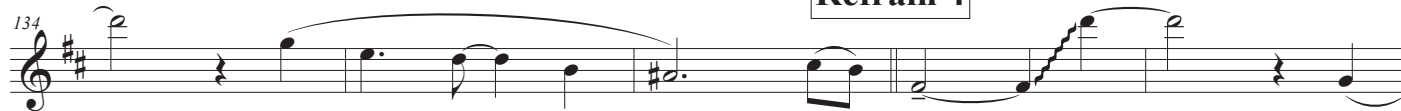
**Refrain 3****Refrain 4****Coda**